

| REVISIONS | | | |
|-----------|-------------|------|----------|
| REV | DESCRIPTION | Date | APPROVED |
| | | | |

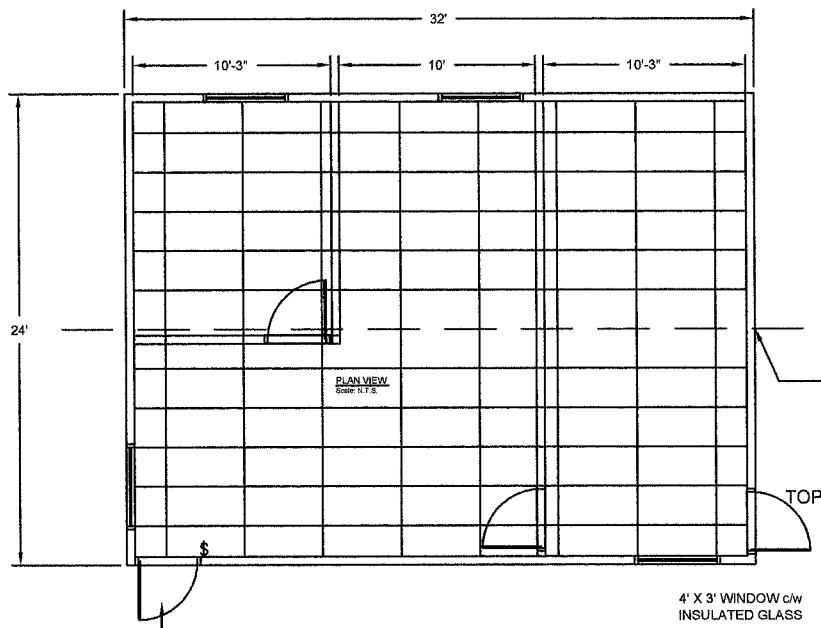

3' X 7' HALF LITE H.M DOOR c/w HINGES, SWEEPS, SEALS AND LOCKSET. (TYP.)

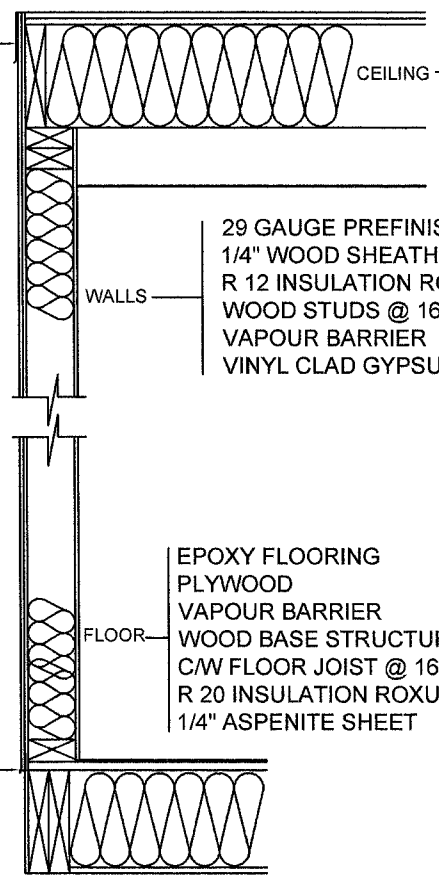

SINGLE PLY RUBBER ROOFING
7/16" ASPENITE
R 20 INSULATION ROXUL PLUS
WOOD RAFTERS @ 16" O.C
VAPOUR BARRIER
SUSPENDED CEILING

29 GAUGE PREFINISHED METAL SIDING
1/4" WOOD SHEATHING
R 12 INSULATION ROXUL PLUS
WOOD STUDS @ 16" O.C
VAPOUR BARRIER
VINYL CLAD GYPSUM PANELS

EPOXY FLOORING
PLYWOOD
VAPOUR BARRIER
WOOD BASE STRUCTURE
C/W FLOOR JOIST @ 16" O.C
R 20 INSULATION ROXUL
1/4" ASPENITE SHEET

TYPICAL SECTION

| | | | |
|-------------------------------------|---------|----|----|
| CUSTOMER: | | | |
| PROVINCIAL PARTITIONS STOCK | | | |
| LOCATION: | | | |
| JOB NAME: | | | |
| 24' X 32' EXT. WOOD FRAMED BUILDING | | | |
| DWG/JOB NO: PPL | BY: ASF | | |
| QUOTE NO: | YR | MO | DY |
| SHEET NO: 1 | 09 | 06 | 30 |
| SCALE: N.T.S. | REV.NO | 0 | |

